

DELEGATIONS AND PRESENTATIONS TO THE BOARD OF TRUSTEES

POLICY (continued)

CODE: B 3.14

Appendix A

Request for Delegation or Presentation

Meeting Requested:

- Regular Meeting of the Board Date: _____
- X Special Meeting of the Board Date: June 5th 2017 _____
- Standing Committee of the Board Committee: _____
Date: _____
- Public Consultation: _____ Date: _____

Contact Information:

Name of Individual Making the Request: Erin Ironside

Address: 34 Martinet Ave london

Telephone Number: 5196392547 Email: info@petalsnpots.ca

Name of Group/Organization Represented (if applicable): _____

Spokespersons (limit of 2 who will be presenting):

Name: Erin Ironside Name: _____

Address: same as above Address: _____

Telephone Number: same Telephone Number: _____

Email: same Email: _____

Specific Statement on Issue or Topic of Presentation:

Will be speaking to who is St Roberts and misconceptions about St Roberts

ST. ROBERT CATHOLIC ELEMENTARY SCHOOL

The LDCSB report #: E.12.(g).16 made assumptions
about St. Robert Catholic Elementary school,
and we all know

Á Z š Z %oo %oo v • Á Z v Ç } μ •

ST. ROBERT CATHOLIC ELEMENTARY SCHOOL

MISCONCEPTION - ENROLLMENT

- ❑ St. Robert's enrollment is declining and will decline by more than 50% by 2021.



ST. ROBERT CATHOLIC ELEMENTARY SCHOOL

TRUTH - ENROLLMENT

- ❑ St. Robert historical enrollment (past 5 year) shows that enrollment has been maintained around the 250 student level. Already in 2016/2017 enrollment is around 263 students, a 5% increase over 2015/2016. Being situated in the major growth area in the Easter Region, we do not expect this # to decline.



ST. ROBERT CATHOLIC ELEMENTARY SCHOOL

LDCSB EAST REGION AMALGAMATION
MISCONCEPTIONS

MISCONCEPTION - FCI

- ❑ St. Robert is not a high school that the building is not for keeping in comparison to other schools in the



ST. ROBERT CATHOLIC ELEMENTARY SCHOOL

LDCSB EAST REGION AMALGAMATION
MISCONCEPTIONS

TRUTH - FCI

- ❑ There is a narrow margin between the FCI % for St. Robert and other neighboring schools. There are fundamental repairs/updates such as windows, roof and full time kindergarten class updates already completed at St. Robert that are needed at other schools. Once these are completed at other schools the FCI index will change enough to where St. Robert is no longer the highest #.



ST. ROBERT CATHOLIC ELEMENTARY SCHOOL

MISCONCEPTION – PICKUP/DROPOFF AREA

- ❑ St. Robert has a suggested pickup/dropoff area for buses that is located just at the front of the school on Crescent.



ST. ROBERT CATHOLIC ELEMENTARY SCHOOL

TRUTH - PICKUP/DROPOFF AREA

- ❑ The area at the front of St. Robert off Duluth crescent has never been the official pickup/dropoff area for the school. For decades, parents & busses have always used the church parking lot for pickup and dropoff. There is a valid Co-insurance policy for use of this area for this purpose.



ST. ROBERT CATHOLIC ELEMENTARY SCHOOL

PICKUP/DROP OFF LOGISTICS COMPARISON

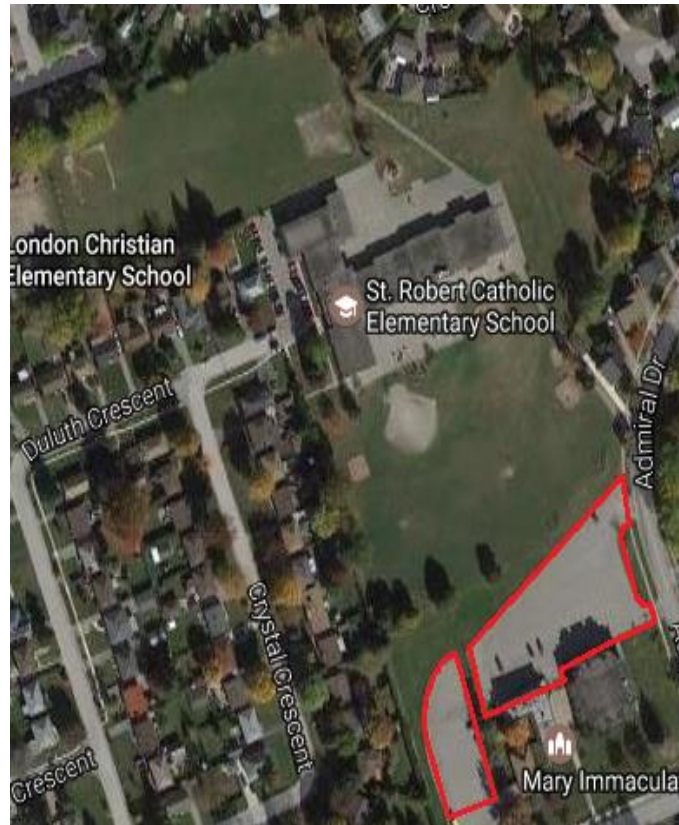

St. Robert – Area more than adequate for current population. Room for expansion. Overflow area available. No safety concerns.

ST. ROBERT CATHOLIC ELEMENTARY SCHOOL

MISCONCEPTION – STUDENT LOCATION

- Most of the students of St. Robert live close enough to school to walk to



ST. ROBERT CATHOLIC ELEMENTARY SCHOOL

TRUTH – STUDENT LOCATION

- ❑ After a comprehensive survey, it was determined that almost 98% of St. Robert students live more than 1.6km away from St. Pius. 20% live below Trafalgar, 78% live outside the St. Pius' walking border to the east of St. Robert.



ST. ROBERT CATHOLIC ELEMENTARY SCHOOL

LDCSB EAST REGION AMALGAMATION
MISCONCEPTIONS

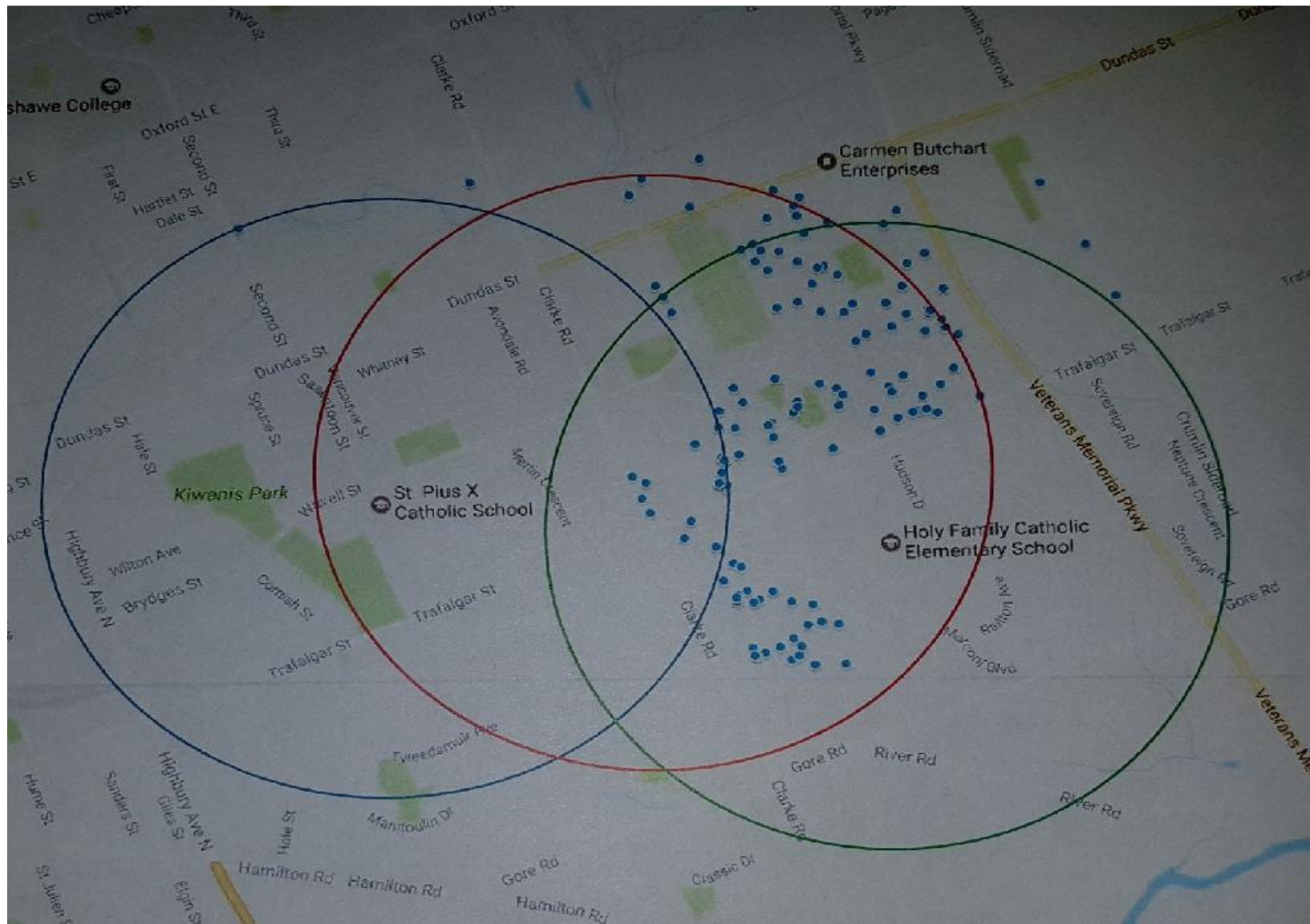

THANK YOU!!



DELEGATIONS AND PRESENTATIONS TO THE BOARD OF TRUSTEES

POLICY (continued)

CODE: B 3.14

Appendix A

Request for Delegation or Presentation (continued)

(page 2)

Summary of Key Presentation Points:

Outlining the school family, how it is a keystone of this area for many families of different economic and social levels. Inform of certain misconceptions around St Roberts. Pointing out the inefficiencies in closing our school and the inaccuracy of the report.

Relevant Background Information/Data or Rationale:

PDF and Power point included in previous email

If applicable, your key recommendations/suggestions or solutions to address the issue/concern or problem:

The closure of St Roberts would leave such a tremendous gap in our area that the Catholic school board could very well be looking at losing upwards of 100 more enrolments in coming year

Signature: Erin Ironside Date: May31st 2017